



Sony Ericsson

# Troubleshooting Guide

## - mechanical -



*Hazel*

*J20, J20i*

# CONTENTS

<b>1</b>	<b>Problem Areas .....</b>	<b>4</b>
1.1	Power.....	4
1.1.1	Will not power on or will switch off randomly.....	4
1.2	Display.....	7
1.2.1	Graphics & Illumination .....	7
1.3	Key Illumination.....	9
1.3.1	Main Keypad Illumination .....	9
1.3.2	Sub Keypad Illumination.....	10
1.4	Keys and Sensors .....	13
1.4.1	Main Keypad .....	13
1.4.2	Sub Keypad.....	13
1.4.3	Camera Key.....	16
1.4.4	Volume Key .....	17
1.4.5	Light Sensor.....	17
1.4.6	Slide Sensor.....	19
1.5	Audio .....	20
1.5.1	Microphone 1 .....	20
1.5.2	Microphone 2 .....	20
1.5.3	Receiver.....	21
1.5.4	Speaker.....	23
1.6	Vibrator.....	25
1.6.1	Vibrator not generating alerts .....	25
1.7	Camera .....	26
1.7.1	Main Camera defects.....	26
1.7.2	Video Call Camera defects.....	27
1.8	Flash LED.....	29
1.8.1	Flash LED not flashing.....	29
1.9	Hinge Slider .....	30
1.9.1	Slider stiff or stuck .....	30
1.10	Accelerometer .....	31
1.10.1	Accelerometer test fails .....	31
1.11	Memory Card .....	32
1.11.1	Memory Card not detected .....	32
1.12	FM Radio .....	33
1.12.1	No/Poor FM Radio reception .....	33
1.13	Real Time Clock.....	34
1.13.1	Real Time Clock test fails .....	34
1.14	SIM .....	35
1.14.1	SIM not detected.....	35
1.14.2	Incorrect SIM indicated .....	35
1.15	Charging.....	36
1.15.1	Battery will not charge .....	36
1.16	GPS.....	37



1.16.1	GPS malfunctions.....	37
1.17	Wi-Fi and Bluetooth .....	38
1.17.1	Wi-Fi or Bluetooth connection failure.....	38
1.18	Network & Signal.....	39
1.18.1	No/Poor signal .....	39
1.19	HandsFree by Wire.....	40
1.19.1	Connection to Portable HandsFree fails.....	40
1.20	Data Communication .....	41
1.20.1	Data transfer via System Connector fails.....	41
2	Revision History .....	42

# 1 Problem Areas

## 1.1 Power

### 1.1.1 Will not power on or will switch off randomly

**Check:**

Check whether the phone vibrates and the Sub Keypad illuminates after the power key is depressed.

**Action:**

If activation of the Vibrator and Sub Keypad illumination is detected, refer to section 1.2 'Display'.



**Check:**

Inspect the contact pads on the Battery.

**Action:**

1. If dirty or oxidized – clean the pads.
2. If damaged – replace the Battery.



**Check:**

Inspect the Battery Connector.

**Action:**

1. If dirty or oxidized – clean the connector.
2. If adhesive is detected on the contact pins, use an eraser to gently rub off the adhesive.
3. If damaged – send to higher level of repair.

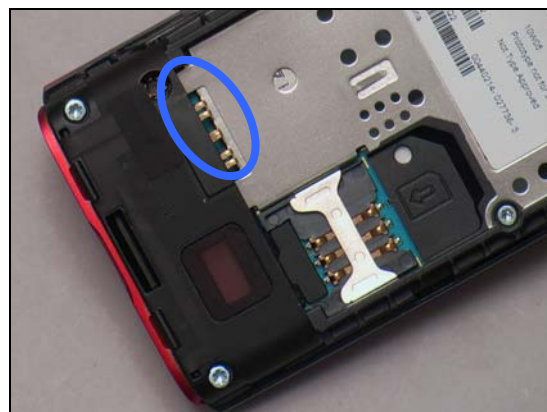

**Check:**

Inspect the Sub Keypad.



## Problem Areas: Power

**Action:**

If damaged – replace the Sub Keypad.



**Check:**

Inspect the Sub Keyboard Domesheet.

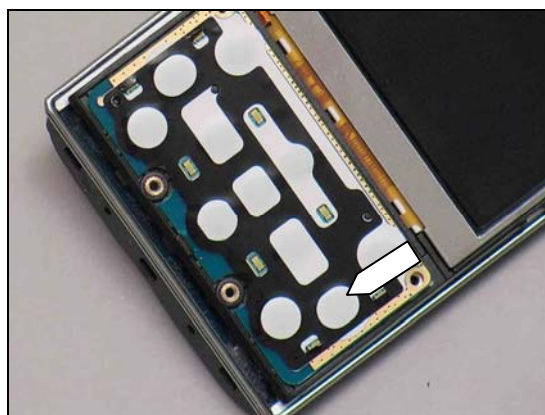

**Action:**

If damaged – replace the Sub Keyboard Domesheet.

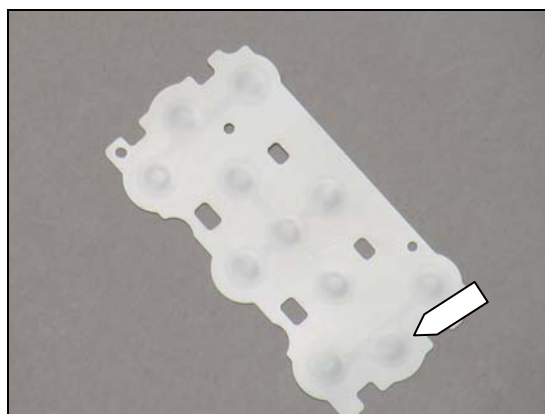

**Check:**

Inspect the Sub Keyboard.

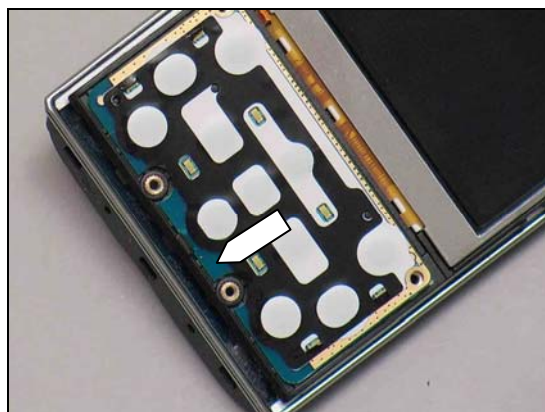



## Problem Areas: Power

**Action:**

If damaged – replace the Sub Keyboard.

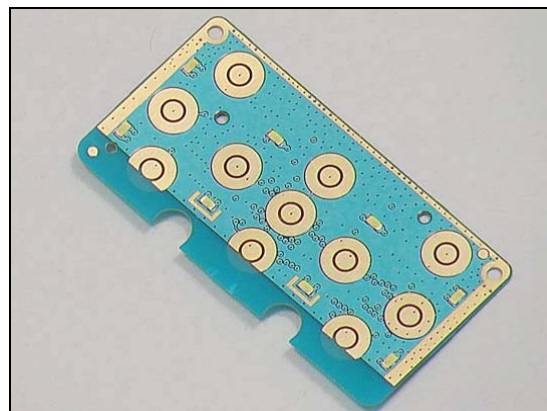

**Check:**

Inspect the ZIF connector of the Sub Keyboard to the Main FPC.

**Action:**

1. If not properly connected – disconnect and reconnect.
2. If dirty or oxidized – clean the both sides of the ZIF connector.

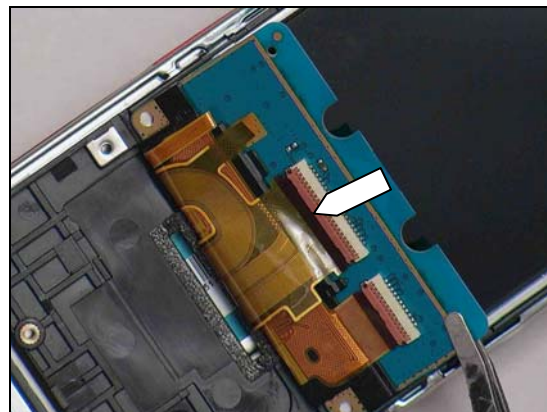

**Check:**

Inspect the ZIF connector of the Main FPC to the Main PCBA.

**Action:**

1. If not properly connected – disconnect and reconnect
2. If dirty or oxidized – clean the both sides of the two ZIF connectors.

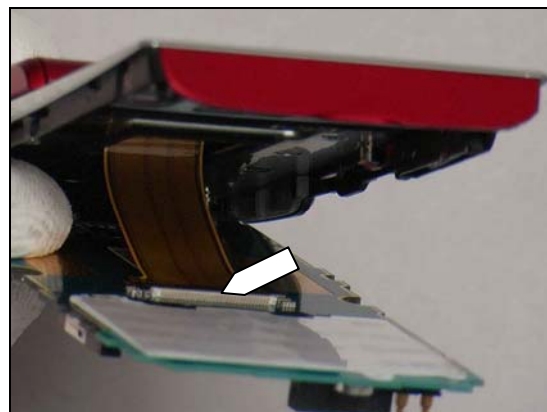

**Check:**

Inspect the Main FPC.

**Action:**

1. If the Main FPC or its ZIF connector is damaged – replace the Main FPC.
2. Send to higher level of repair.

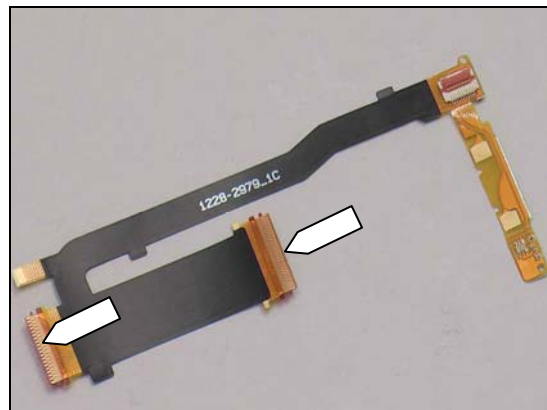

## Problem Areas

### 1.2 Display

#### 1.2.1 Graphics & Illumination

**Check:**

Check whether the phone vibrates and the Sub Keypad illuminates after the power key has been pressed.

**Action:**

If the activation described above is not detected, refer to section 1.1 'Power'.



**Check:**

Inspect the two ZIF connectors of the Sub Keyboard.

**Action:**

1. If not properly connected – disconnect and reconnect
2. If dirty or oxidized – clean the both sides of the two ZIF connectors.

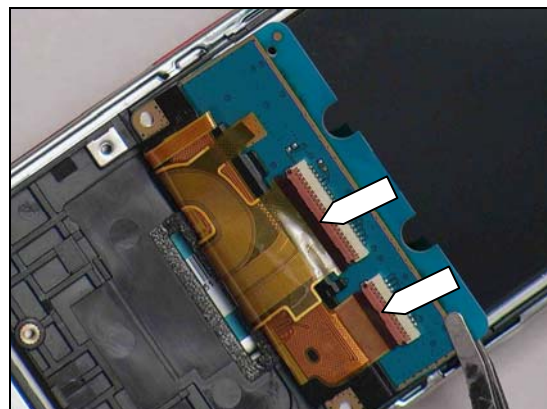

**Check:**

Inspect the Display.

**Action:**

If damaged – replace the Display.

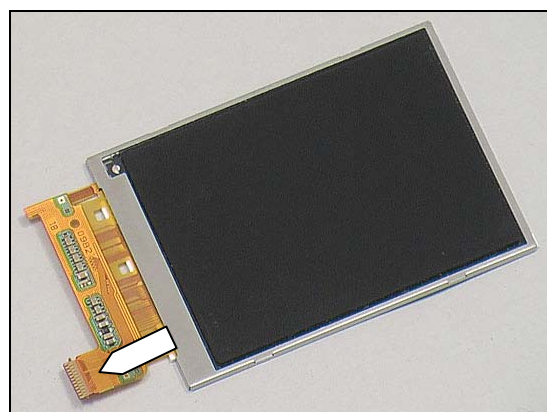

**Check:**

Inspect the ZIF connector of the Main FPC to the Main PCBA.

**Action:**

1. If not properly connected – disconnect and reconnect
2. If dirty or oxidized – clean the both sides of the ZIF connector.

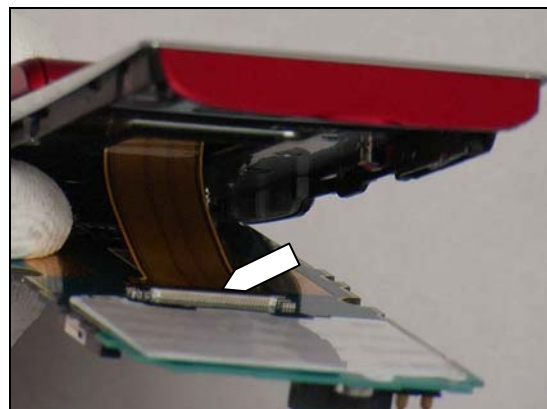

## Problem Areas: Display

**Check:**

Inspect the Main FPC.

**Action:**

1. If the Main FPC or its ZIF connector is damaged – replace the Main FPC.
2. Send to higher level of repair.

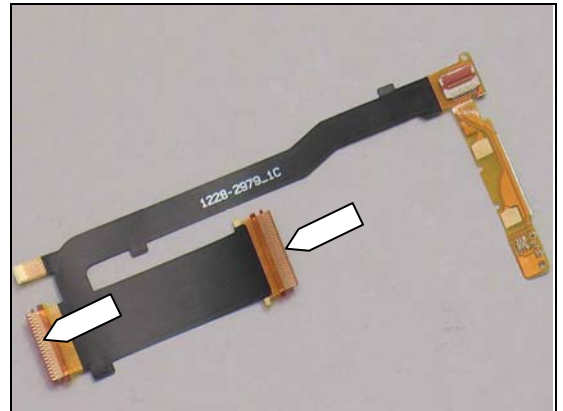



## Problem Areas

### 1.3 Key Illumination

#### 1.3.1 Main Keypad Illumination

**Check:**

Inspect the Main Keypad.

**Action:**

If damaged – Replace the Main Keypad.



**Check:**

Inspect the Main Key Dome with Light Guide.

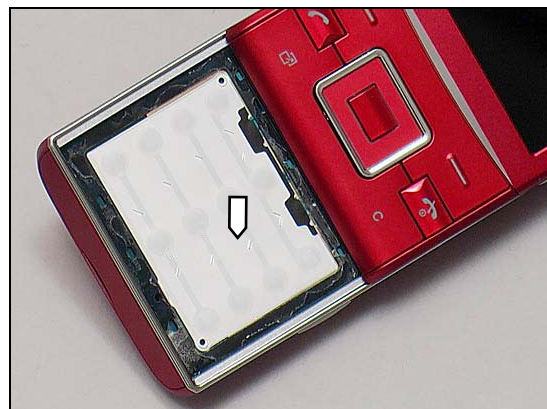

**Action:**

1. If damaged – Replace Main Key Dome with Light Guide.
2. Send to higher level of repair.

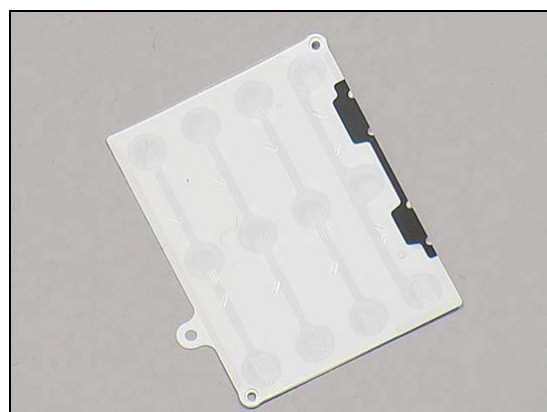

Check the LED on the Main PCBA.

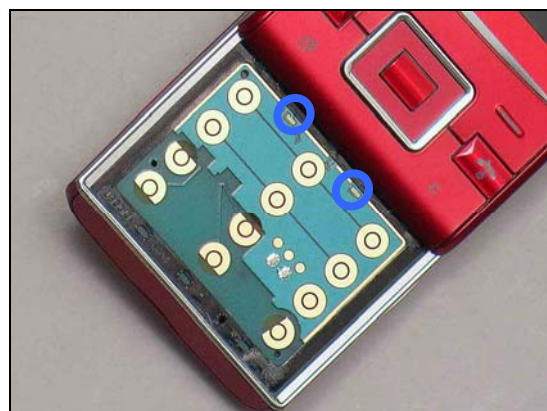

## Problem Areas: Key Illumination

### 1.3.2 Sub Keypad Illumination

**Check:**

Inspect the Sub Keypad.



**Check:**

Inspect the Sub Keypad.

**Action:**

If damaged – replace the Sub Keypad.

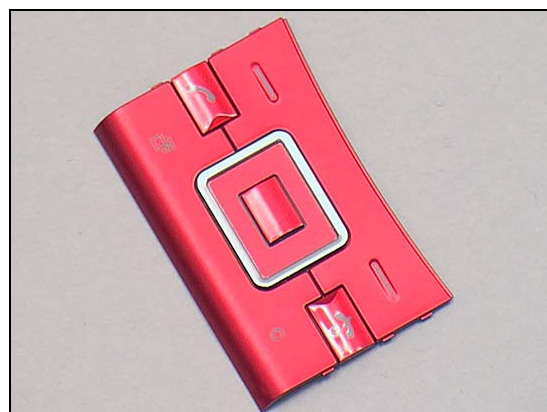

**Check:**

Inspect the Sub Keyboard Domesheet.

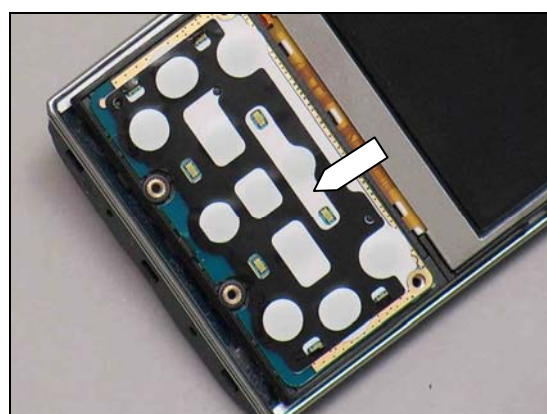

**Action:**

If damaged – replace the Sub Keyboard Domesheet.

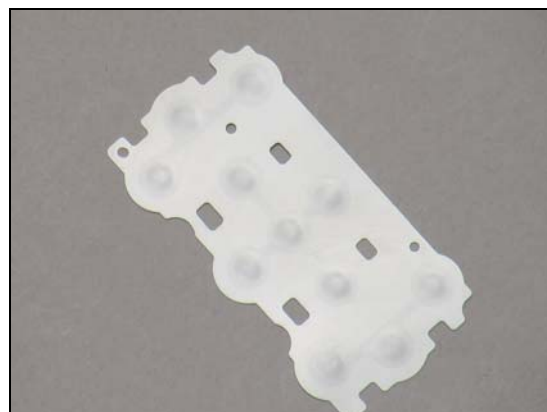

## Problem Areas: Key Illumination

Check the LED on the Sub Keyboard.



**Check:**

Inspect the Sub Keyboard.

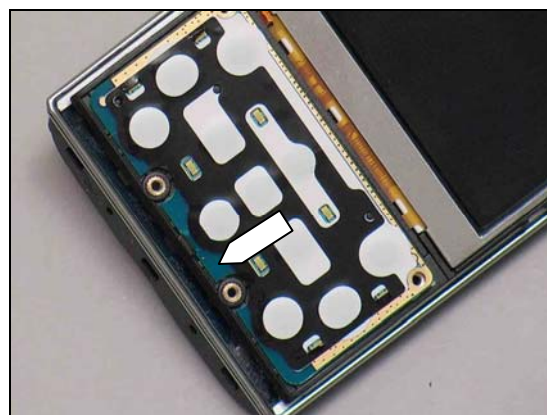

**Action:**

If damaged – replace the Sub Keyboard.

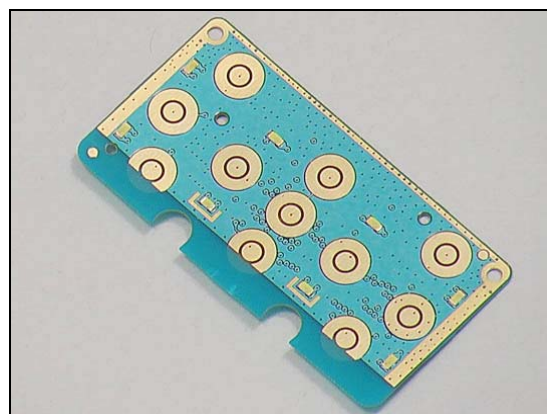

**Check:**

Inspect the ZIF connector of the Sub Keyboard to the Main FPC.

**Action:**

1. If not properly connected – disconnect and reconnect.
2. If dirty or oxidized – clean the both sides of the ZIF connector.

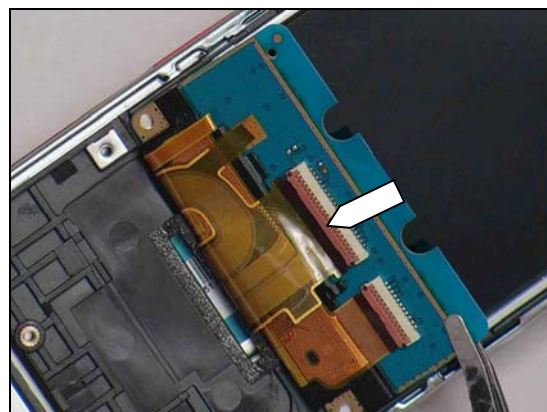

## Problem Areas: Key Illumination

### Check:

Inspect the ZIF connector of the Main FPC to the Main PCBA.

### Action:

1. If not properly connected – disconnect and reconnect.
2. If dirty or oxidized – clean the both sides of the two ZIF connectors.

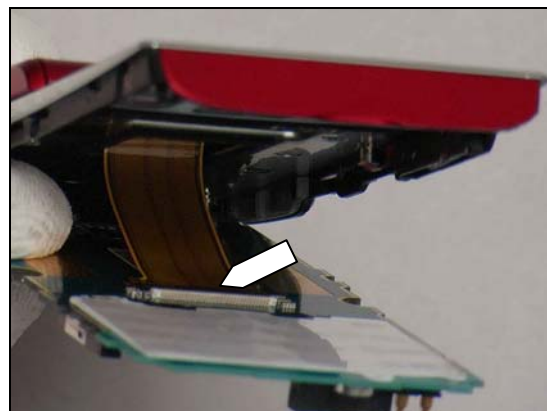

### Check:

Inspect the Main FPC.

### Action:

1. If the Main FPC or its ZIF connector is damaged – replace the Main FPC.
2. Send to higher level of repair.

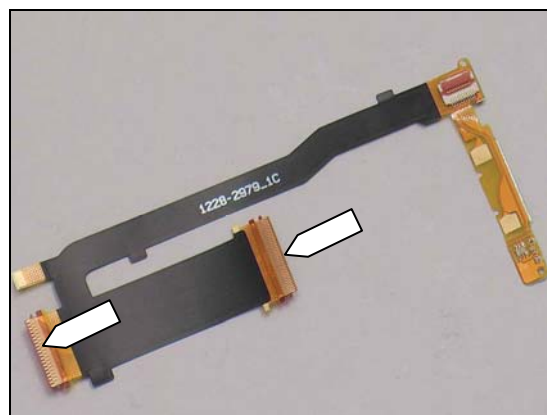



## Problem Areas

### 1.4 Keys and Sensors

#### 1.4.1 Main Keypad

**Check:**

Inspect the Main Keypad.

**Action:**

If damaged – Replace the Main Keypad.



**Check:**

Inspect the Main Key Dome with Light Guide.

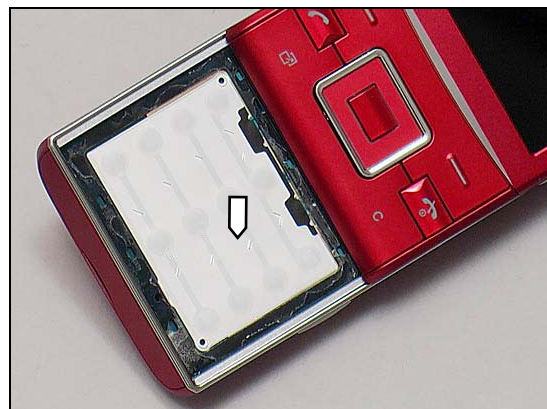

**Action:**

1. If damaged – Replace Main Key Dome with Light Guide.
2. Send to higher level of repair.

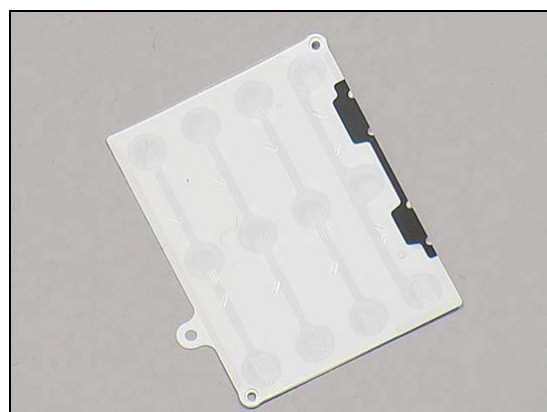

#### 1.4.2 Sub Keypad

**Check:**

Inspect the Sub Keypad.





## Problem Areas: Keys and Sensors

**Check:**

Inspect the Sub Keypad.

**Action:**

If damaged – replace the Sub Keypad.



**Check:**

Inspect the Sub Keyboard Domesheet.

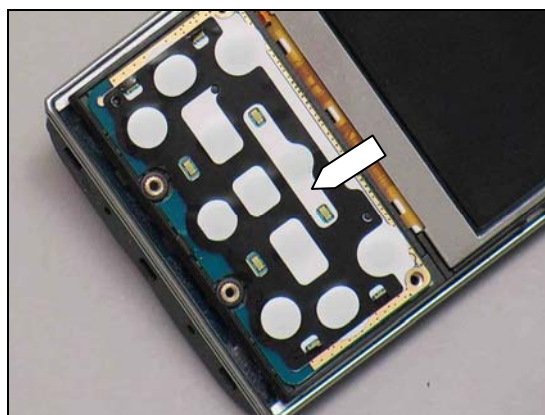

**Action:**

If damaged – replace the Sub Keyboard Domesheet.



**Check:**

Inspect the Sub Keyboard.

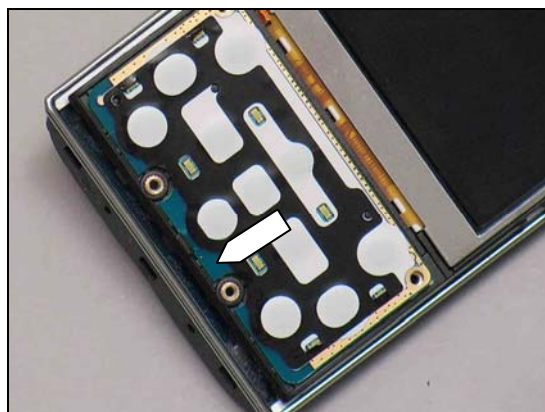

## Problem Areas: Keys and Sensors

**Action:**

If damaged – replace the Sub Keyboard.

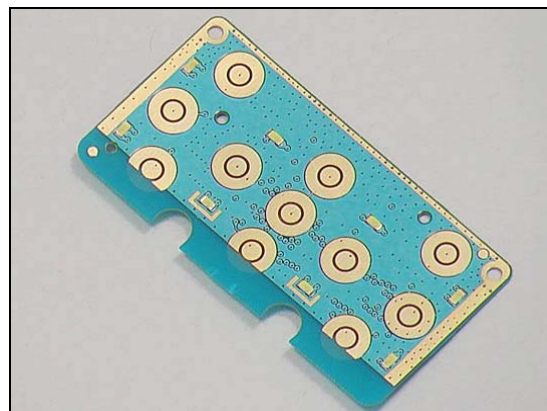

**Check:**

Inspect the ZIF connector of the Sub Keyboard to the Main FPC.

**Action:**

1. If not properly connected – disconnect and reconnect.
2. If dirty or oxidized – clean the both sides of the ZIF connector.

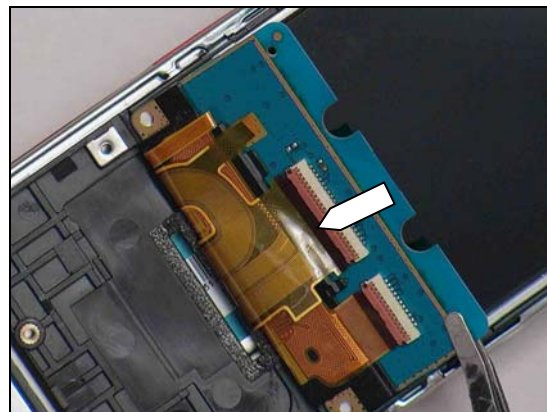

**Check:**

Inspect the ZIF connector of the Main FPC to the Main PCBA.

**Action:**

1. If not properly connected – disconnect and reconnect.
2. If dirty or oxidized – clean the both sides of the two ZIF connectors.

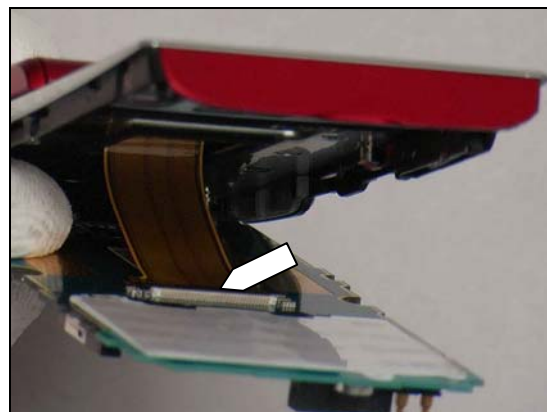

**Check:**

Inspect the Main FPC.

**Action:**

1. If the Main FPC or its ZIF connector is damaged – replace the Main FPC.
2. Send to higher level of repair.

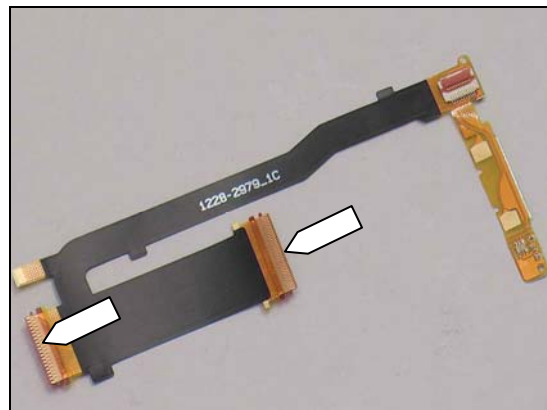

## Problem Areas: Keys and Sensors

### 1.4.3 Camera Key

**Check:**

Inspect the Camera Key.



**Action:**

If the Camera key is damaged – replace the key.



**Check:**

Inspect the ZIF connector for the Camera Key FPC and the Main PCBA.

**Action:**

1. If not properly connected – disconnect and reconnect it.

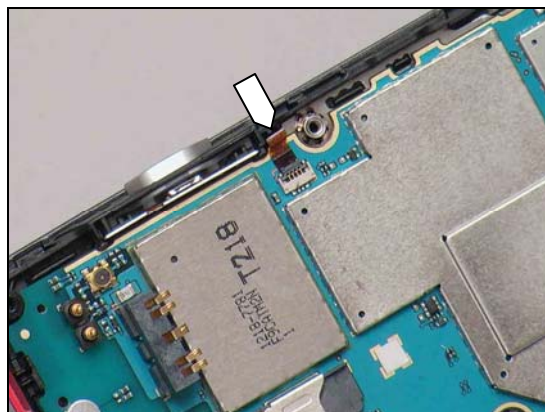

2. If the Camera Key FPC is damaged – replace it.

3. Send to higher level of repair.

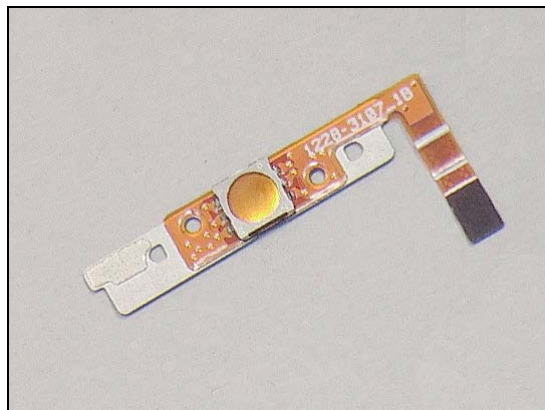



## Problem Areas: Keys and Sensors

### 1.4.4 Volume Key

**Check:**

Inspect the Volume Key.



Check the pads on the Main PCBA.

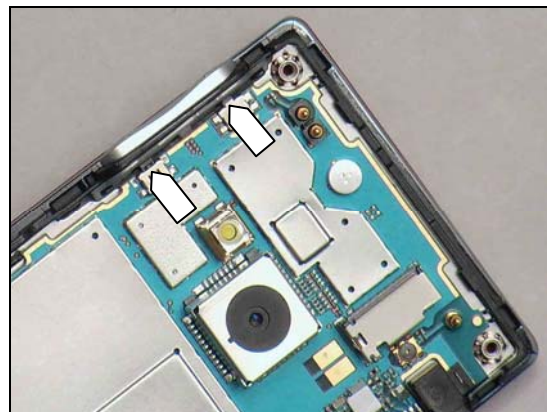

**Action:**

1. If the Volume key is damaged – replace the key.
2. Send to higher level of repair.



### 1.4.5 Light Sensor

**Check:**

Inspect the Light Sensor window on the Upper Front Cover.

**Action:**

1. If clogged – clean it.



## Problem Areas: Keys and Sensors

2. If scratched or damaged – replace the Upper Front Cover.

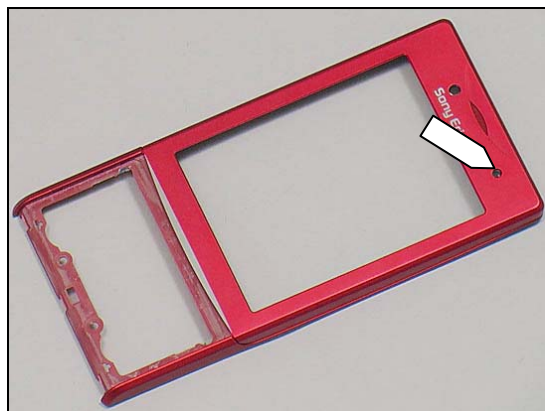

Check the Light Sensor on the Main FPC.

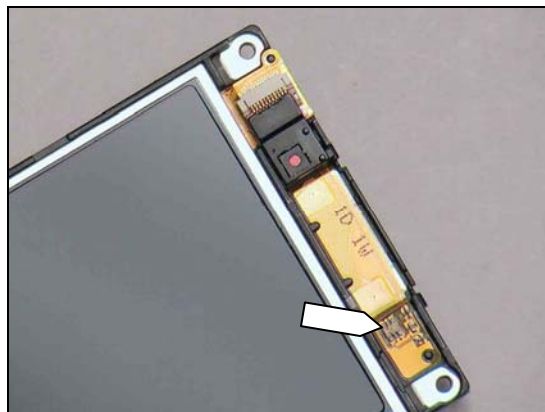

**Check:**

Inspect the ZIF connector of the Main FPC to the Main PCBA.

**Action:**

1. If not properly connected – disconnect and reconnect.
2. If dirty or oxidized – clean the both side of the ZIF connector.

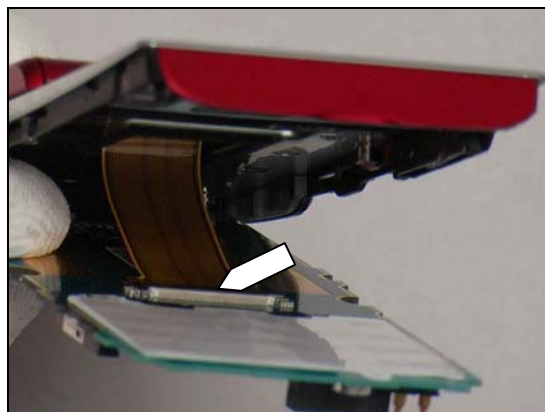

**Check:**

Inspect the Main FPC connection to the Main PCBA.

**Action:**

1. If the Main FPC or its ZIF connector is damaged – replace the Main FPC.
2. Send to higher level of repair.

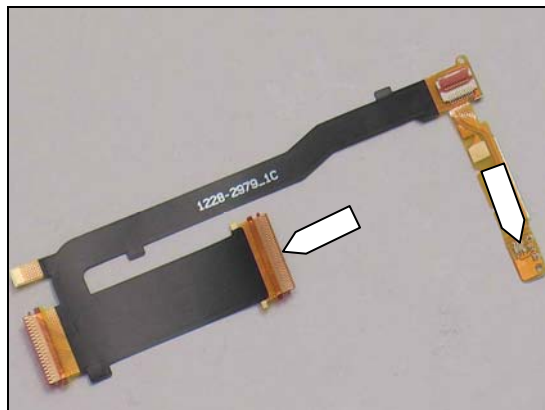



## Problem Areas: Keys and Sensors

### 1.4.6 Slide Sensor

**Check:**

Inspect the Magnet on the Upper Front Cover.

**Action:**

1. If dirty – clean it.

2. If damaged – replace the Upper Front Cover.

Check the Hall IC on the Main PCBA.

Send to higher level of repair.

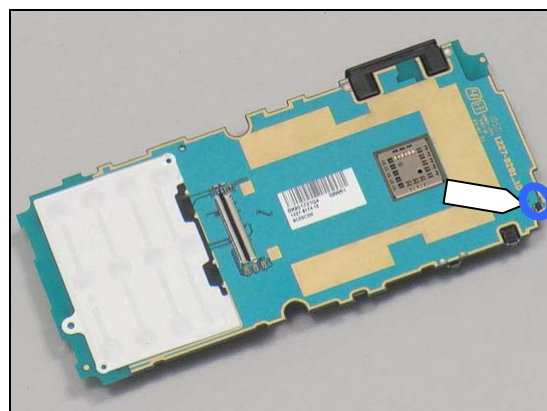
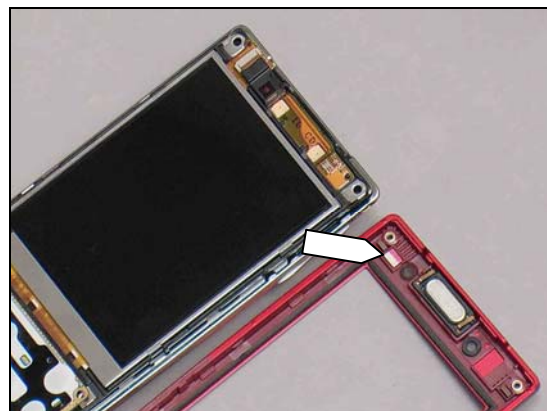

## Problem Areas

### 1.5 Audio

#### 1.5.1 Microphone 1

**Check:**

Inspect the Microphone's external port on the Main Keypad.

**Action:**

If clogged – clean the port.



Check the hole on the Lower Front Cover.



Check the hole and the Microphone on the Main PCBA.  
Send to higher level of repair.

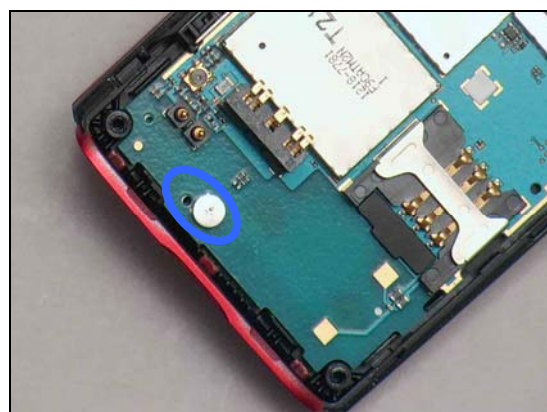

#### 1.5.2 Microphone 2

**Check:**

Inspect the Microphone's external port on the Main Keypad.

**Action:**

If clogged – clean the port.



## Problem Areas: Audio

### Check:

Inspect the Microphone's mesh on the Lower Rear Cover.

### Action:

1. If clogged – clean the mesh.

2. If the mesh damaged – replace the Lower Rear Cover Frame with ANT.

3. Send to higher level of repair.

Check Microphone on the Main PCBA.

### 1.5.3 Receiver

#### Check:

Inspect the Receiver's external port.

#### Action:

1. If clogged – clean it.

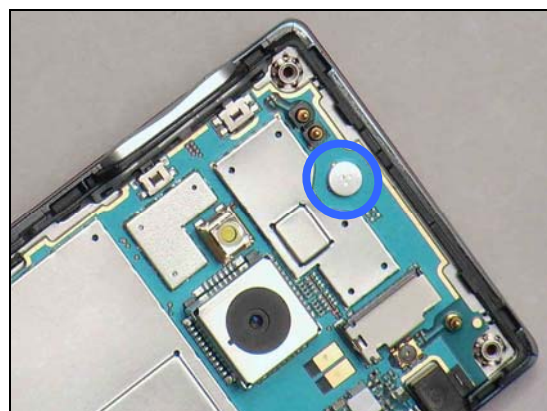
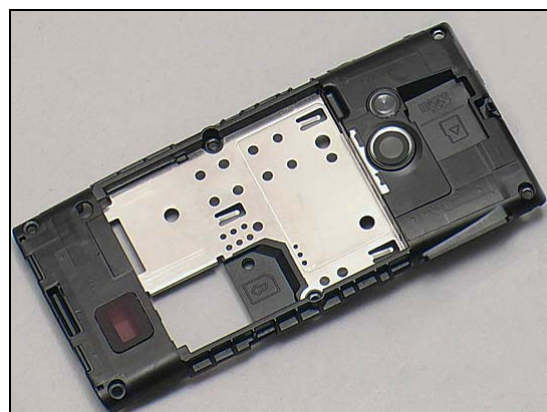

## Problem Areas: Audio

2. If the Upper Front Cover is damaged – replace it.



**Check:**

Inspect the Receiver pins and the pads on the Main FPC.

**Action:**

If dirty – clean them.

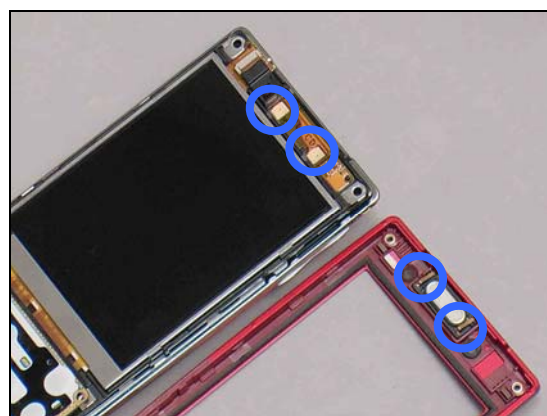

**Check:**

Inspect the Receiver.

**Action:**

If the Receiver is damaged – replace the Receiver.

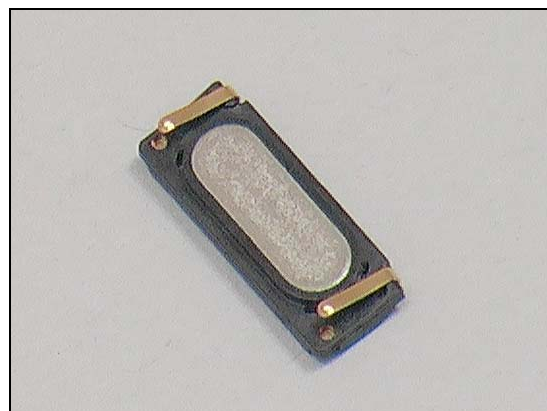

**Check:**

Inspect the ZIF connector of the Main FPC to the Main PCBA.

**Action:**

1. If not properly connected – disconnect and reconnect.
2. If dirty or oxidized – clean the both sides of the two ZIF connectors.

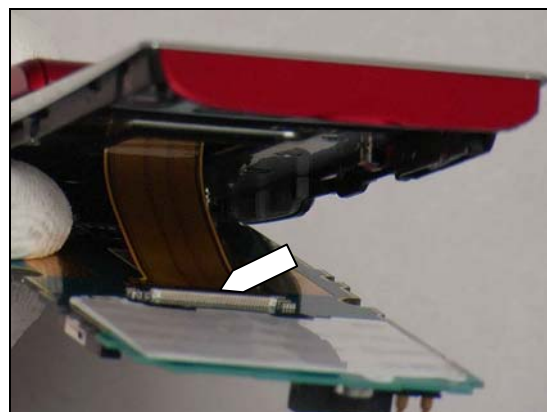



## Problem Areas: Audio

### Check:

Inspect the Main FPC.

### Action:

1. If the Main FPC or its ZIF connector is damaged – replace the Main FPC.
2. Send to higher level of repair.

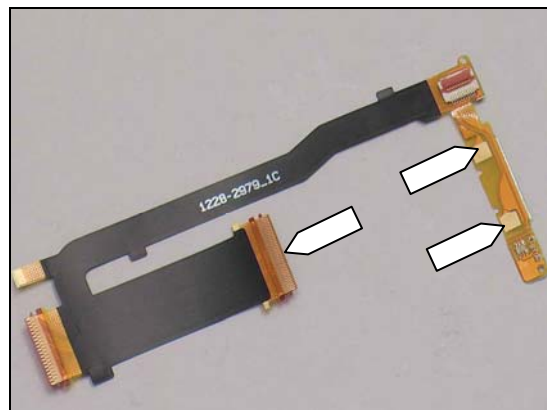

## 1.5.4 Speaker

### Check:

Inspect the Loudspeaker's external port on the Battery Cover.

### Action:

If clogged – clean the speaker port or replace the Battery Cover.



### Check:

Inspect the Loudspeaker's mesh on the Lower Rear Cover Frame with ANT.

### Action:

1. If clogged – clean the speaker port or replace the Battery Cover.

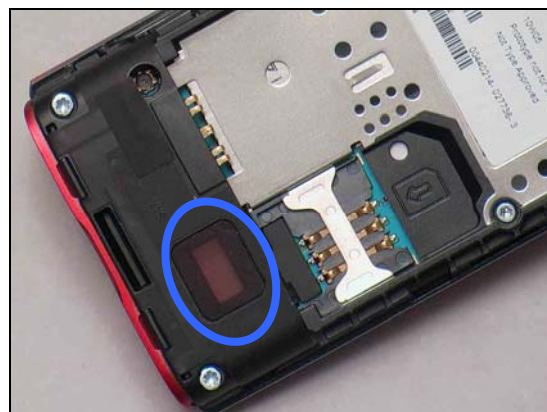

2. If the mesh damaged – replace the Lower Rear Cover Frame with ANT.

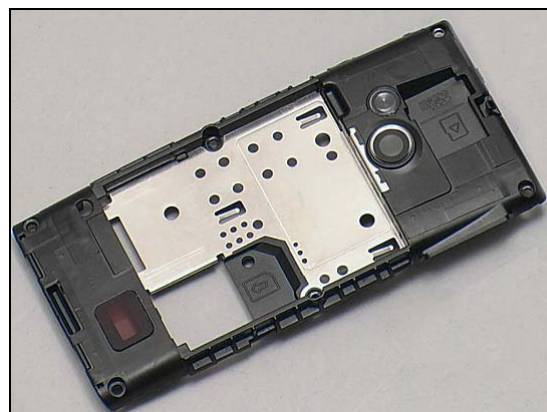



## Problem Areas: Audio

**Check:**

Inspect the Loudspeaker's pins and the pads on the Main PCBA.

**Action:**

1. If dirty – clean them.

2. If the pins on the Loudspeaker damaged – replace the Loudspeaker.

3. Send to higher level of repair.



## Problem Areas

### 1.6 Vibrator

#### 1.6.1 Vibrator not generating alerts

**Check:**

Inspect the Vibrator.

**Action:**

1. If dirty – clean it.

2. If damaged – replace it.

**Check:**

Inspect the pins on the Vibrator and the pads on the Main PCBA.

**Action:**

1. If dirty – clean them.

2. If the pins on the Vibrator damaged – replace the Vibrator.

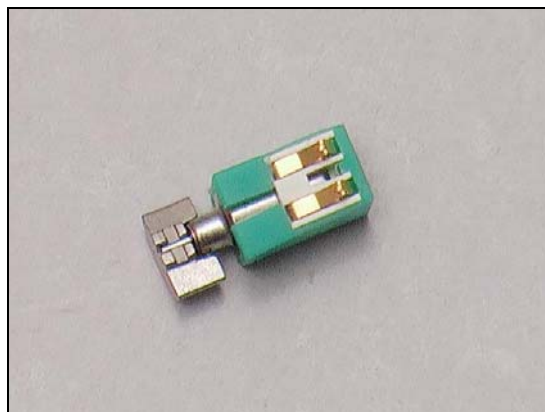
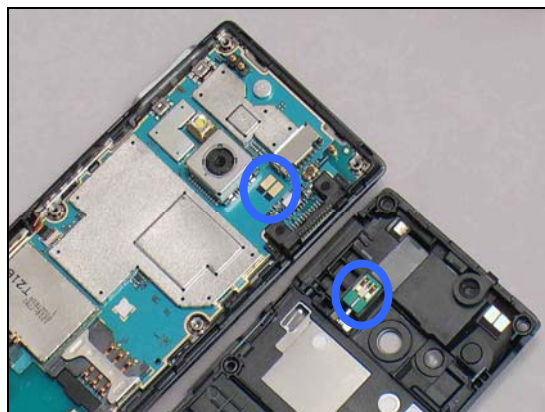
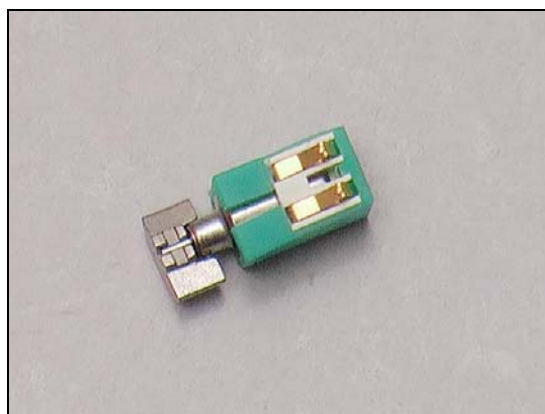
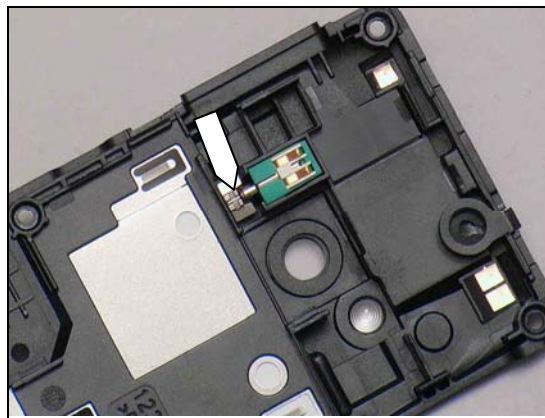

## Problem Areas

### 1.7 Camera

#### 1.7.1 Main Camera defects

Inspect the Camera Window.

**Check:**

Inspect the camera window.

**Action:**

1. If dirty – clean the window.

2. If scratched or damaged – replace the Rear Cover.

**Check:**

Inspect the Main Camera on the Main PCBA.

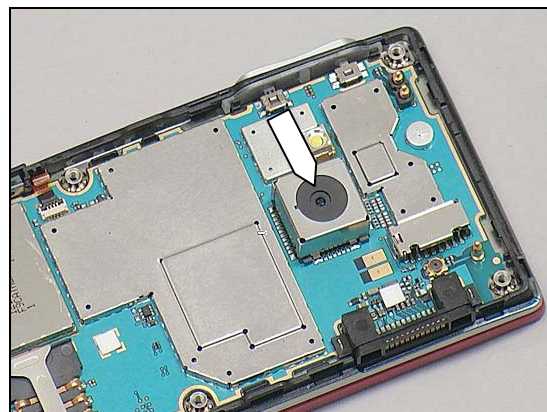
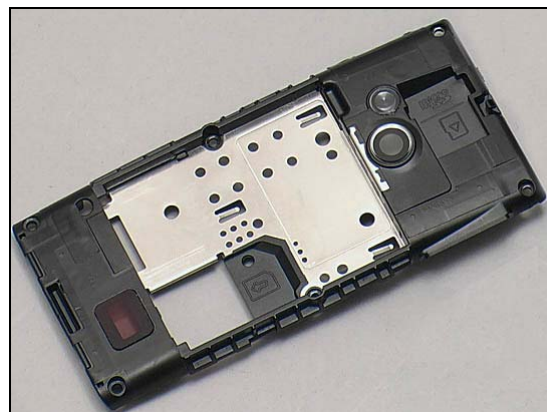

## Problem Areas: Camera

### Action:

1. If damaged – replace the Main Camera.
2. Send to higher level of repair.

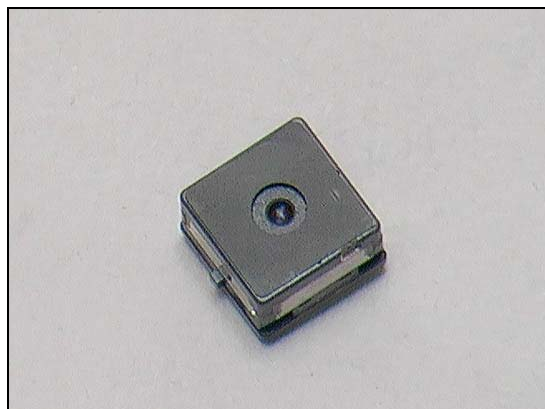

### 1.7.2 Video Call Camera defects

Check the camera window.



### Check:

Inspect the camera window.

### Action:

1. If dirty – clean the window.

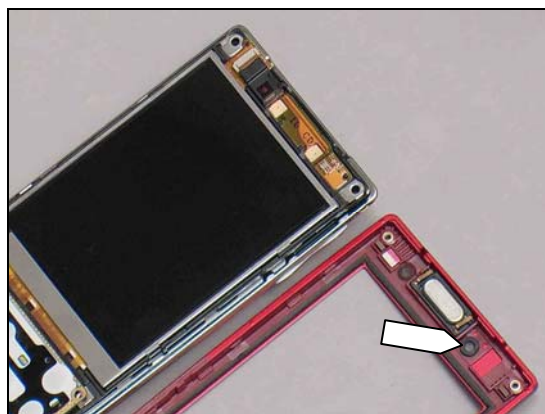

2. If scratched or damaged – replace the Upper Front Cover.





## Problem Areas: Camera

### Check:

Inspect the ZIF connector of the Sub Camera to the Main FPC.

### Action:

1. If not properly connected – disconnect and reconnect.
2. If dirty or oxidized – clean the both sides of the ZIF connector.

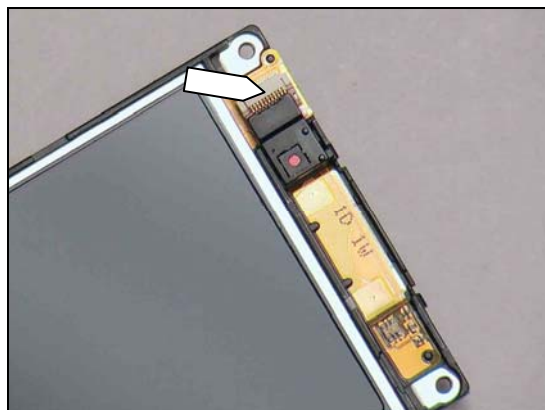

### Check:

Inspect the Sub Camera.

### Action:

If the Sub Camera or its ZIF connector is damaged – replace the Sub Camera.

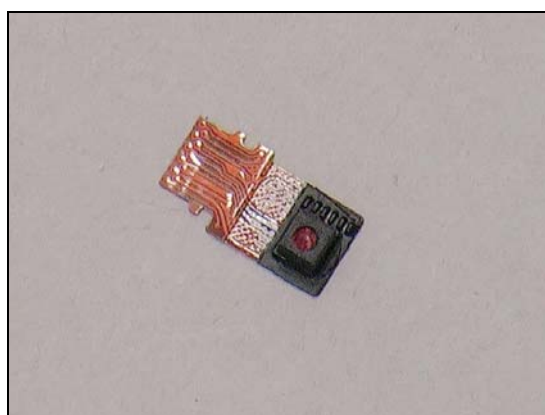

### Check:

Inspect the ZIF connector of Main FPC to the Main PCBA.

### Action:

1. If not properly connected – disconnect and reconnect.
2. If dirty or oxidized – clean the both side of the ZIF connector.

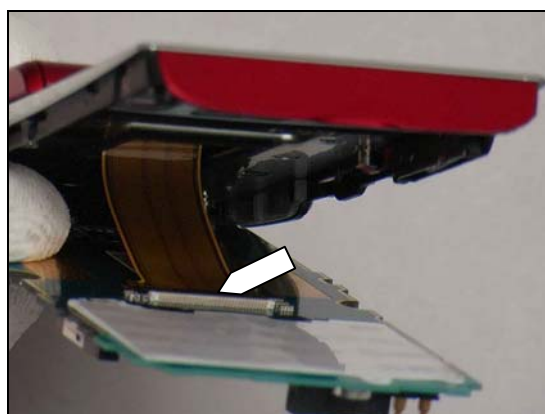

### Check:

Inspect the Main FPC connection to the Main PCBA.

### Action:

1. If the Main FPC or its ZIF connector is damaged – replace the Main FPC.
2. Send to higher level of repair.

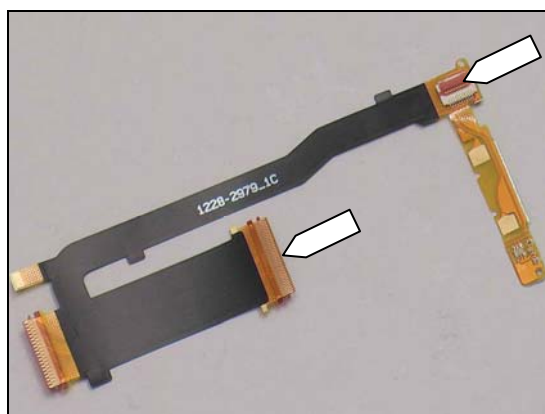



## Problem Areas

### 1.8 Flash LED

#### 1.8.1 Flash LED not flashing

Inspect the Flash Window.

**Check:**

Inspect Flash window on Lower Rear Cover.

**Action:**

1. If scratched or damaged – replace the Front Cover.
2. Send to higher level of repair.

Check the Flash on the Main PCBA.

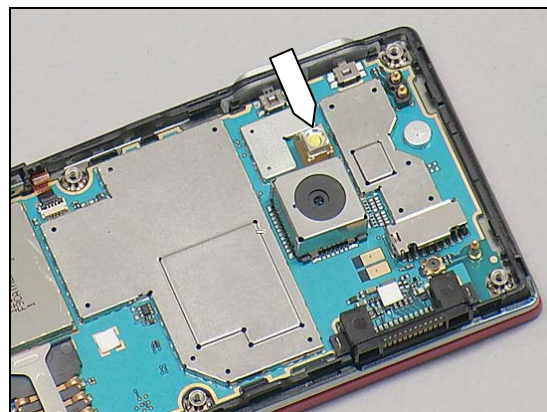
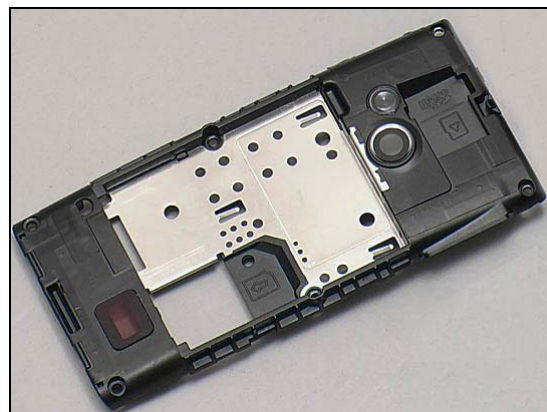

## Problem Areas

### 1.9 Hinge Slider

#### 1.9.1 Slider stiff or stuck

**Action:**

Replace the Hinge Slider.

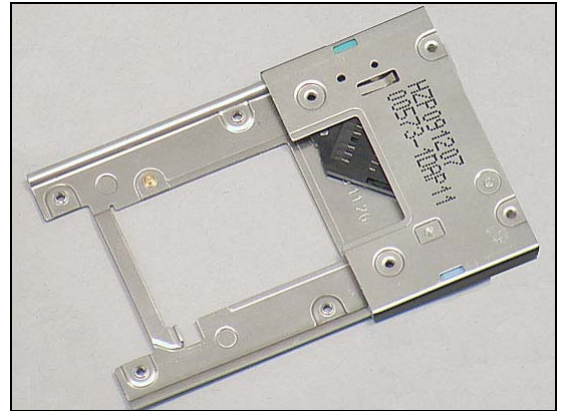

## **Problem Areas**

### **1.10 Accelerometer**

#### **1.10.1 Accelerometer test fails**

**Action:**

Send to higher level of repair.

## Problem Areas

### 1.11 Memory Card

#### 1.11.1 Memory Card not detected

Check the Memory Card Holder.

**Check:**

Inspect the Memory Card holder.

**Action:**

1. If dirty or oxidized – clean the holder.
2. Send to higher level of repair.

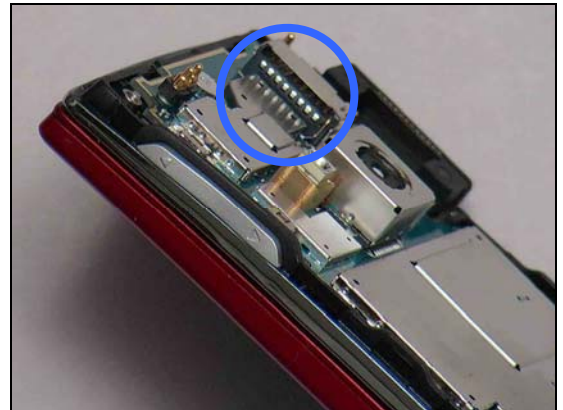



## Problem Areas

### 1.12 FM Radio

#### 1.12.1 No/Poor FM Radio reception

**Check:**

Inspect the System Connector.

**Action:**

1. If dirty or oxidized – clean the connector.
2. Send to higher level of repair.



## **Problem Areas**

### **1.13 Real Time Clock**

#### **1.13.1 Real Time Clock test fails**

**Action:**

Send to higher level of repair.

## Problem Areas

### 1.14 SIM

#### 1.14.1 SIM not detected

Check the SIM holder.

**Check:**

Inspect the SIM holder.

**Action:**

If dirty or oxidized – clean the holder.

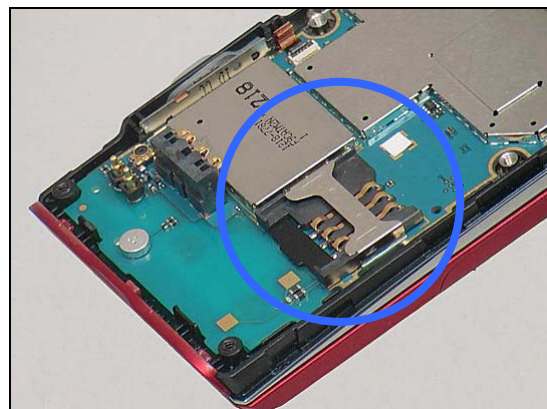
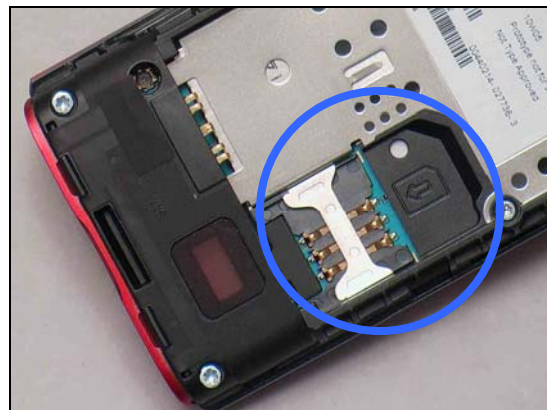

#### 1.14.2 Incorrect SIM indicated

**Check:**

Check whether the phone is locked to a particular operator and whether the correct operator SIM is being used.

**Action:**

1. Use a proper operator SIM or test SIM.
2. Send to higher level of repair.



## Problem Areas

### 1.15 Charging

#### 1.15.1 Battery will not charge

**Check:**

Inspect the contact pads of the Battery.

**Action:**

1. If dirty or oxidized – clean the pads.
2. If damaged – replace the Battery.

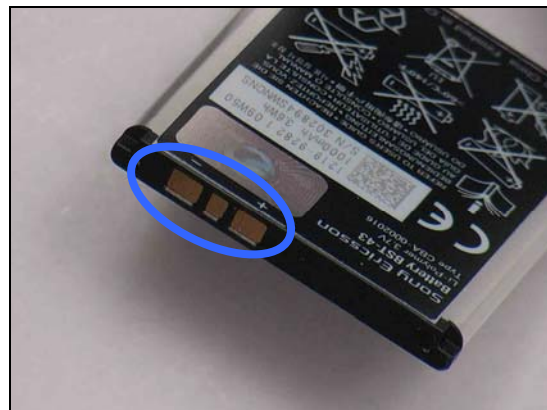

**Check:**

Inspect the Battery Connector.

**Action:**

1. If dirty or oxidized – clean the connector.
2. If adhesive is detected on the contact pins, use an eraser to gently rub off the adhesive.

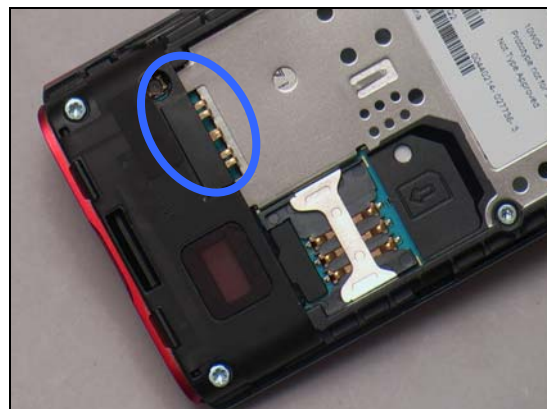

**Check:**

Inspect the system connector.

**Action:**

1. If dirty or oxidized – clean the connector.
2. Send to higher level of repair.





## Problem Areas

### 1.16 GPS

#### 1.16.1 GPS malfunctions

**Check:**

Inspect the GPS antenna on the Lower Rear Cover.



**Check:**

Inspect the GPS antenna contact pads/pins on the Main PCBA and Lower Rear Cover.

**Action:**

1. If dirty or oxidized – clean the pads and pins.
2. If the pads damaged – replace the Lower Rear Cover.
3. Send to higher level of repair.

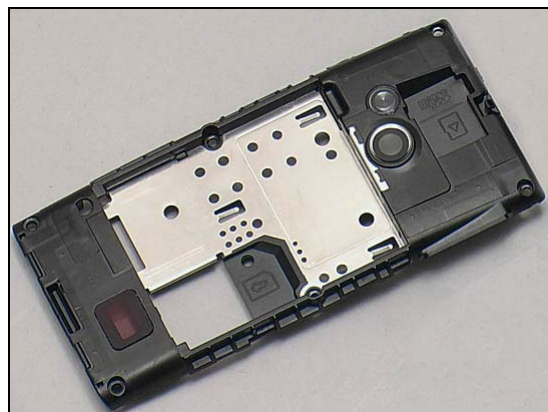
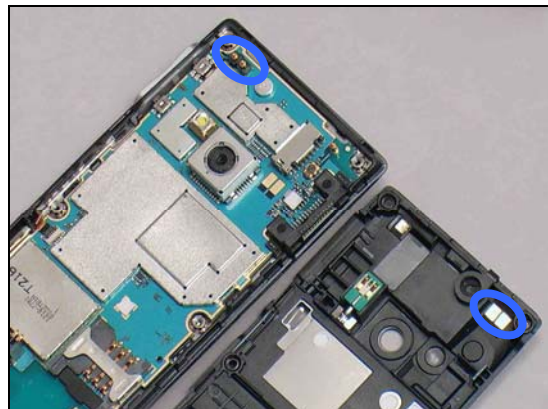

## Problem Areas

### 1.17 Wi-Fi and Bluetooth

#### 1.17.1 Wi-Fi or Bluetooth connection failure

**Check:**

Inspect the Wi-Fi and Bluetooth antenna on the Lower Rear Cover.



**Check:**

Inspect the Wi-Fi and Bluetooth antenna contact pads/pins on the Main PCBA and Lower Rear Cover.

**Action:**

1. If dirty or oxidized – clean the pads and pins.

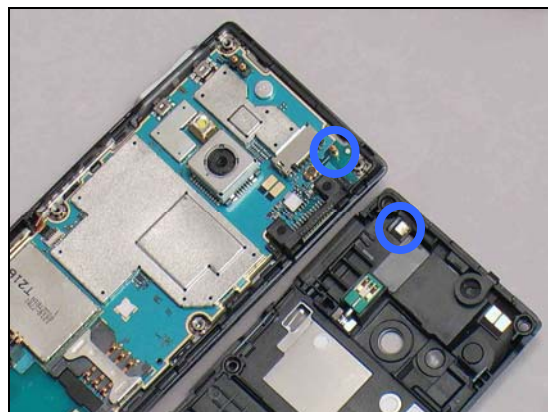

2. If the pads damaged – replace the Lower Rear Cover.

3. Send to higher level of repair.

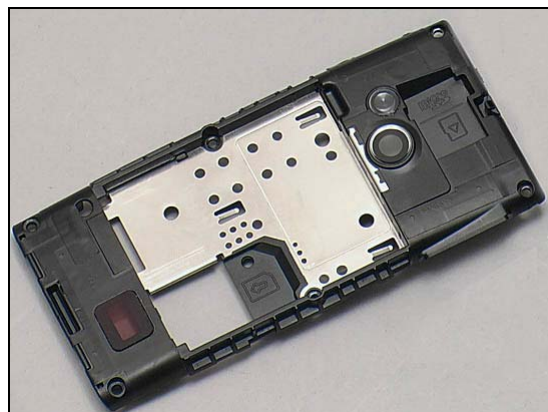

## Problem Areas

### 1.18 Network & Signal

#### 1.18.1 No/Poor signal

**Check:**

Inspect the Main Antenna on the Lower Rear Cover.

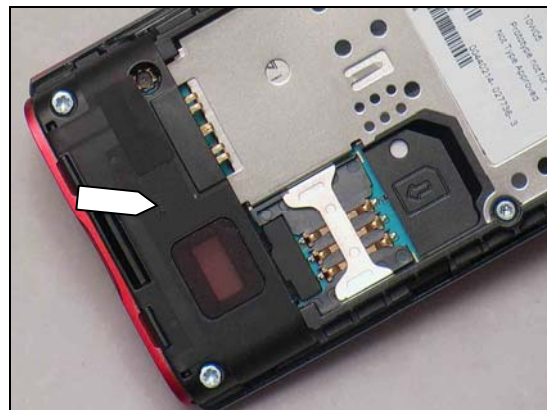

**Check:**

Inspect the Main Antenna contact pads/pins on the Main PCBA and Lower Rear Cover.

**Action:**

1. If dirty or oxidized – clean the pads and pins.



2. If the pads damaged – replace the Lower Rear Cover.

3. Send to higher level of repair.

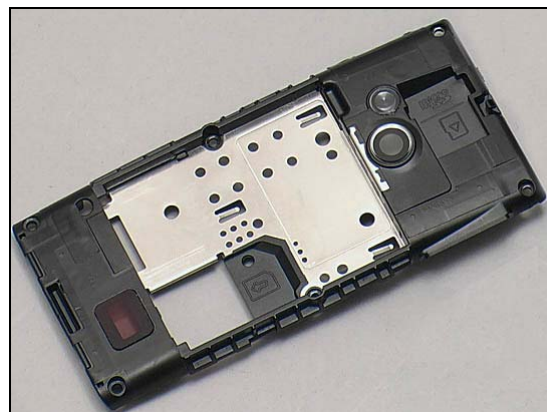

## Problem Areas

### 1.19 HandsFree by Wire

#### 1.19.1 Connection to Portable HandsFree fails

**Check:**

Inspect the system connector.

**Action:**

1. If dirty or oxidized – clean the connector.
2. Send to higher level of repair.





## Problem Areas

### 1.20 Data Communication

#### 1.20.1 Data transfer via System Connector fails

**Check:**

Inspect the system connector.

**Action:**

1. If dirty or oxidized – clean the connector.
2. Send to higher level of repair.





## 2 Revision History

Rev.	Date	Changes / Comments
1	2010-Apr-13	Initial release